

Pieza fácil nº 14

Mozart

Allegro

Analisia.

Pieza fácil nº 14, Mozart.

1.-Zein tonalitatean dago idatzita? _____ Egin eskala eta akordeak.

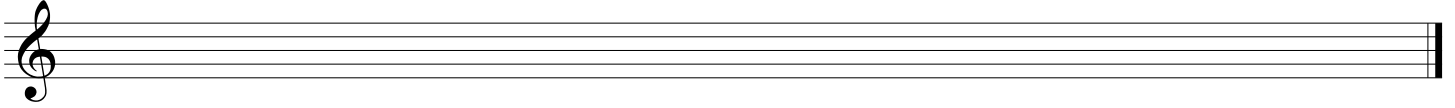

2.- Idatzi akorde tonalak eta inbertsioak.

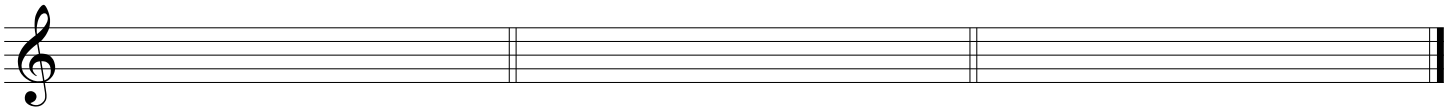

3.- Zeintzuk dira tonalitate honen tonu erlatiboak? _____

4.- Zein da partitura honen egitura? _____ Adierazi partituran agertzen diren esaldi eta esaldierdiak.

5.- Modulaziorik egonez gero, seinalatu zein konpasetan eta zein tonalitatetara modulatzeko duen.
Egin eskala eta akordeak.

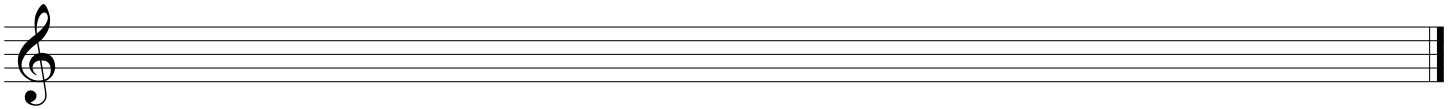

6.- Idatzi tonalitate berriaren akorde tonalak eta inbertsioak.

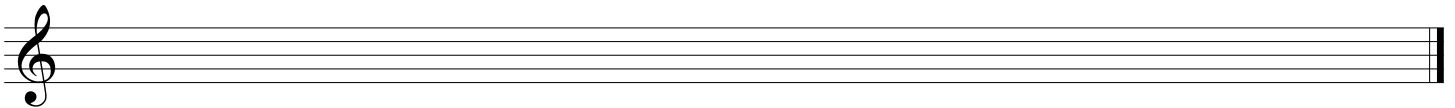

7.- Aztertu eta jarri partituran funtzio tonalak (analisi armonikoa).

8.- Seinalatu eta izendatu sortzen diren kadentziak.

9.- Partituran apaindurak markatu.

10.- Nolakoa da hasiera? _____ Eta amaiera? _____